

100  
Not Put  
396

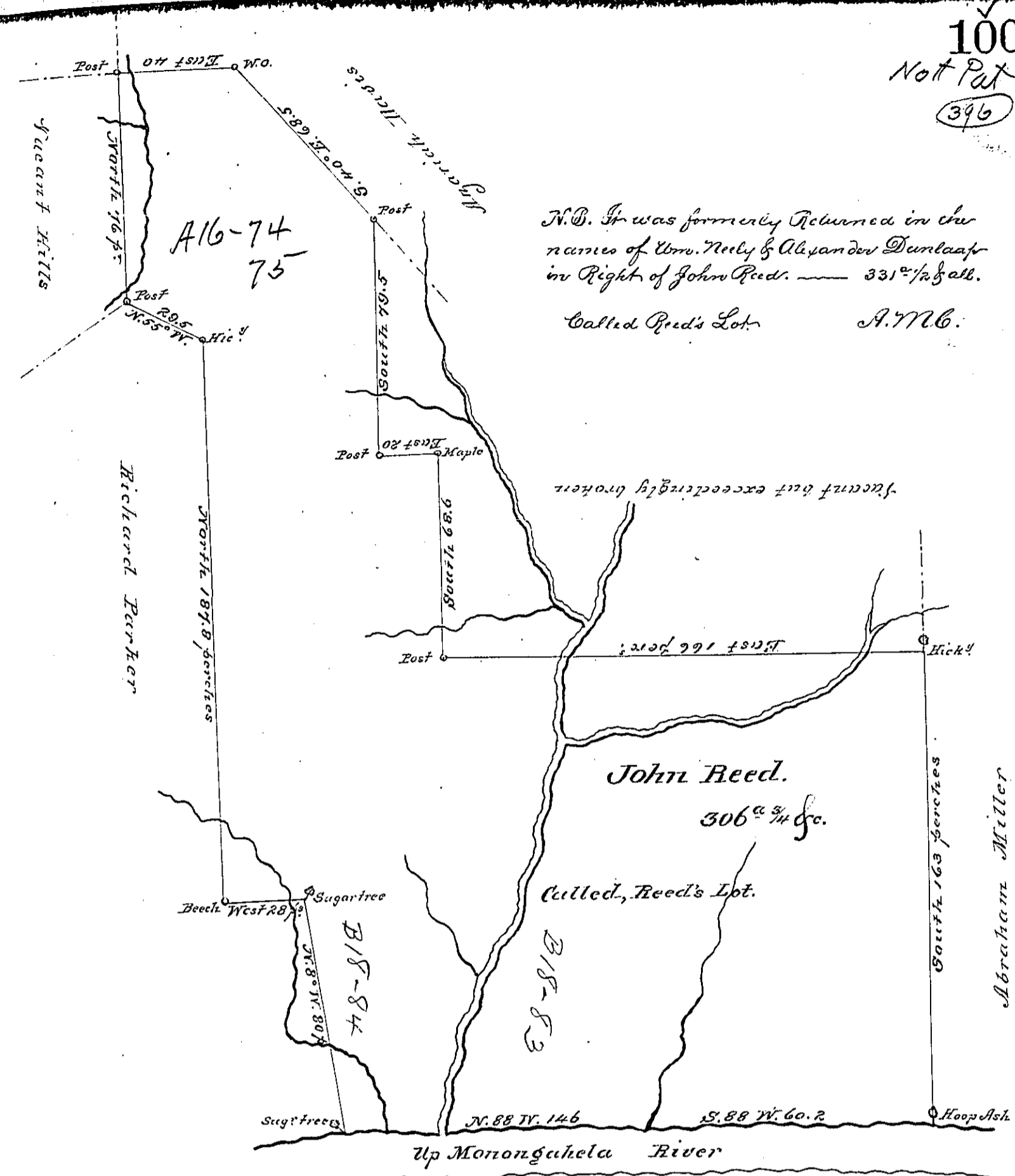

Situated on the East Side of Monongahela River in Kelly's Bottom & in the New Purchase & Bedford County formerly Cumberland, and Surveyed the 4<sup>th</sup> Day of October 1769. By Order of Survey No. 209 Dated the 3<sup>rd</sup> Day of April 1769. By Arch. M. Clean Df. Sr. \* say No. 229.

Note, having occasion to examine the above Survey I have found an Error in quantity please accept this in lieu of the former Return, as I apprehend the Errors are corrected.

Alexander McLean Df. Sr.  
To John Lukens Esquire. Surveyor General.

IN TESTIMONY that the above is a copy of the original remaining on file in the Department of Internal Affairs of Pennsylvania, made conformably to an Act of Assembly approved the 16th day of February, 1833, I have hereunto set my Hand and caused the Seal of said Department to be affixed at Harrisburg, this

Ninth day of April 1891

W. S. Stewart  
Secretary of Internal Affairs